



OWENSBORO PARKS & RECREATION

December, January, February



270-687-8700

owensboroparks.org





Table of Content



General Information	
Calendar Highlights	3
Contact Information	4
Registration Information	5
Hiring	6
Administrative Center	
Amenities and Office Hours	7
Youth/Adult Volleyball Leagues	8
Day Camp	9
Indoor Rentals	10
Dugan Best Recreation Center	
Amenities	11
Hours of Operation and Rental Information	12
Special Events	13
Youth Basketball League	14
Edge Ice Center	
Amenities	15
Public Skating Sessions, Passes, Private Rentals	16
Party Packages	17
Special Skate Sessions	18
Learn to Skate	19
Freestyle Ice, Stick n Puck	20
Special Events	21-22
Edge Summer Day Camp	23
Golf Courses	
Amenities and Hours	24
FootGolf, Scrambles, Par 3, Happy Hour	25
2025 Pass Sale, Outings, Finn Cycles and SkyTrak	26
Jack C Fisher Park Fields	
Amenities and Coming Soon	27
T-ball and Adult Softball Leagues	28
Smothers Park	
Amenities	29
Concessions, Rental Information, Party Packages	30
Special Events	31
Parks and Amenities	
Park and Facility Addresses, Holiday in the Park	32
Park and Facility Amenities	33
Shelter Reservations	34
Travis Aubrey Skate Park	34
Paved Trails / Nature Trails	35-36



Calendar Highlights

DEC	5	Dugan Best Candy Cane Hunt	Pg. 13
	19-31	Holiday Sessions at the Edge Ice Center	Pg. 18
	20	Polar Express Skate - Edge Ice Center	Pg. 21
	20	Registration Deadline - Adult Volleyball	Pg. 8
	23	Holiday Ugly Sweater Skate - Edge Ice Center	Pg. 21
	31	New Years Glow Skate - Edge Ice Center	Pg. 22

JAN	3	Ice Skating Classes - Registration Deadline	Pg. 19
	15	Summer Day Camp Registration Opens - Returning families	Pg. 9
	24	Little Spikers - Registration Deadline	Pg. 8

FEB	1	Swift and Skate Party - Edge Ice Center	Pg. 22
	12	Summer Day Camp - Registration Opens for New Families	Pg. 9
	14	Dugan Best Valentines Day Party	Pg. 13
	14	Ice Skating Classes - Registration Deadline	Pg. 13
	21	Mardi Gras Glow Skate—Edge Ice Center	Pg. 22

MAR	7	Registration Deadline—Adult Softball	Pg. 27
	15	Registration Deadline - Spring T-Ball	Pg. 27
	14	Dugan Best - March Madness Bracket Contest	Pg. 13
	21	Registration Deadline - Youth Basketball League	Pg. 14



CITY COMMISSION

Thomas H. Watson	Mayor
Mark Castlen	Mayor Pro-Tem
Robert Glenn	Commissioner
Pam Smith-Wright	Commissioner
Sharon NeSmith	Commissioner
Nate Pagan	City Manager



PARKS & RECREATION STAFF

Amanda Rogers	Director of Parks & Recreation	amanda.rogers@owensboro.org
Kerry Bodenheimer	Recreation Superintendent	kerry.bodenheimer@owensboro.org
Sam Bodine	Greens Superintendent Ben Hawes & Hillcrest Golf Courses	samuel.bodine@owensboro.org
Angie Drury	Office Manager	angie.drury@owensboro.org
Michael Gray	Recreation Supervisor Dugan Best Recreation Center	michael.gray@owensboro.org
Jennifer Hodges	Recreation Facility Manager Smothers Park & City Pools	jennifer.hodges@owensboro.org
Landon Roberts	Recreation Facility Specialist Edge Ice Center	landon.roberts@owensboro.org
Andrea Johnson	Recreation Specialist Dugan Best Recreation Center	andrea.johnson@owensboro.org
Brittni Klotzback	Recreation Supervisor Youth Day Camps	brittni.klotzback@owensboro.org
Sammy Lackey	Assistant Greens Superintendent Ben Hawes Golf Course	sammy.lackey@owensboro.org
Tina Lynch	Recreation Facility Manager Edge Ice Center	tina.lynch@owensboro.org
Jon-Michael Perry	Recreation Facility Manager Jack C. Fisher Park Fields	jonmichael.perry@owensboro.org
Emily Anderson	Recreation Specialist Jack C. Fisher Park Fields/Edge Ice Center	emily.anderson@owensboro.org
Vacant	Crew Leader Jack C. Fisher Park Fields	
Amber Schrecker	Assistant Greens Superintendent Hillcrest Golf Course	amber.schrecker@owensboro.org
Charles Whelan	Golf Courses Manager Ben Hawes & Hillcrest Golf Courses	charles.whelan@owensboro.org

Inclusion Statement

All programs and activities are open to everyone without regard to race, color, religion, sex, national origin, disability, age or political affiliation.

Accessibility—Reasonable Accommodations Policy

It is the intent of the Owensboro Parks & Recreation to make all programs and facilities accessible to individuals with disabilities. If an accommodation is necessary for a patron's participation, please advise Owensboro Parks & Recreation staff of the needed service &/or accommodation in advance or at the time of registration by contacting our office at 270-687-8700.

Scholarship Statement

The Owensboro Parks & Recreation Department strives to make available affordable, accessible and enjoyable programs, activities & facilities for all residents of the City of Owensboro. As a part of this effort, the staff established a Scholarship Fund available for City residents to supplement fees based upon a resident's ability to pay. Please request a scholarship application, fully complete the paperwork and return with any required documents to be considered for this service.

Privacy Statement

Owensboro Parks & Recreation is sensitive to the privacy & security interest of the community. We only collect the personal information necessary to provide the highest level of service. Please note that all non-exempt information collected on Owensboro Parks & Recreation paperwork or by our website may be subject to public disclosure under KRS 61.870 et. seq., of the Kentucky Open Records Act. However, public records containing information of a personal nature are protected from disclosure by the personal privacy exemption of state law where the public disclosure thereof would constitute a clearly unwarranted invasion of personal privacy. All visits to Owensboro Parks & Recreation Website are automatically recorded in a log file maintained on our web server. The information we collect is anonymous: namely, it is general information such as what pages are viewed, what types of software you use to access the site, and what site, if any, linked you to the Owensboro Parks & Recreation website. Other information is collected on a voluntary basis when users send or input information into the site. This information is used only to provide or improve city services and is not shared with other organizations for commercial purposes. Personal data in our possession is maintained and used in ways that respect individual privacy and will never be shared or sold to other entities, with the exception of health information collected and shared in the case of providing medical treatment.

Registration Information

Walk-in

1530 McJohnson Avenue
Monday - Friday
7:30 - 11:30 a.m.
12:30 - 4:30 p.m.

Phone

270-687-8700 - Registration will be accepted by phone for payments with Visa, MasterCard or Discover.

Please be prepared to give the following information:

1. Name of Credit Cardholder
2. Card Number
3. Expiration Date
4. 3 digit number on back
5. Program Name & Time



If you register by phone, please report to the first class ten (10) minutes early to sign a Statement of Release.

Registrants will not be able to participate until the Statement of Release is signed.

Fax

FAX a completed registration form to **270-687-8708**. Be sure to include your Visa, MasterCard or Discover number & expiration date, and 3 digit CVV number.

Stay Connected

- 1) Go to owensboroparks.org
- 2) Click on stay connected
- 3) Select: Sign up for text alerts

Fees

All fees must be paid in full at time of registration. 6% sales tax added to all program registration and facility reservation fees.

All programs have a minimum and maximum enrollment and are filled on a first-come, first-serve basis. In the unlikely event your program is cancelled or altered due to enrollments, we will notify you by phone. Decisions on cancellations will be made by noon three working days prior to the beginning of the program.

In case of cancellation, you may transfer to another program or receive a full refund.

The Owensboro Parks & Recreation Department reserves the right to cancel, combine, or divide programs to change the time, date or place of meeting, to change the instructor assignments, and to make other revisions as necessary.

Online

1. Go to: owensboroparks.org
2. Click on: Online Registration
3. If new: Create an Account & Save
If returning: Type Username & Password
4. Click on: Activity you are interested in registering

Mail

1. Fill out registration form completely.
2. All participants (or parent of a participant) registering for a program are required to sign the "Statement of Release."
3. Payment may be made by personal check, money order, Visa, MasterCard or Discover. Please make checks payable to City of Owensboro.
4. Mail registration form and payment to:
Owensboro Parks & Recreation Department
1530 McJohnson Avenue
Owensboro, KY 42303
Attention: Registration



Refunds

Activities/Programs: A refund may be issued, minus an Administrative Fee, via check or household credit if the request is made 2 business days prior to the date of the activity/program. After the first meeting or the beginning date of the program, if you are in any way dissatisfied with our program, only a household credit will be given.

Leagues: Registration fee will be refunded only if the team withdraws prior to preparation of the game schedule.

Shelter Reservations: A refund may be issued, minus an Administrative Fee, via check or household credit if the request is made at least 14 business days prior to the reservation date.

Please allow 2-3 weeks to receive a refund check in the mail.

All household credits must be used within 365 days of being applied to an account.

Join in the Fun!

Be apart of our team



WE ARE HIRING



- ### Positions Available
- Recreation Facility Worker
 - Recreation Facility Supervisor
 - Lifeguard
 - Day Camp Counselor
 - Day Camp Assistant Counselor
 - Day Camp Supervisor
 - Pool Manager
 - Assistant Pool Manager
 - Labor

INTERVIEWS BEGIN IN FEBRUARY
APPLY TODAY!



FOR MORE INFORMATION
 (270) 687-8700

VISIT OUR WEBSITE
 OWENSBOROPARKS.ORG

Owensboro Parks & Recreation Administrative Center

1530 McJohnson Avenue

270.687.8700

Monday – Friday

7:30 a.m. – 4:30 p.m.



AMENITIES

- Conference Room
- Kitchen

HIGHLIGHTS

- Indoor Rental Information
- Adult Volleyball
- Little Spikers
- Spring Break Camp
- Summer Day Camp

Closed:

- December 24 & 25, 31
- January 1
- January 18



Little Spikers

Instructional Volleyball League

Grades: 2nd - 3rd & 4th - 5th

Begins: February 8

Registration Deadline: January 17

Location: Owensboro Parks & Recreation Administrative Center (all practices and games)

Fee per Player: \$102



Program Format

Grow your volleyball knowledge and skills during our practices, then put that new knowledge/skill to the test during the games.

- 1 tryout/evaluation day
- Regular Season
- ⇒ 4 practice / 4 games
- Single-elimination tournament



Adult Volleyball Leagues

You need only 6 people to play - 4 men & 2 women

Maximum of 12 per roster

Must be 16 or older to participate

Winter League Begins: Monday, January 13

Registration Fee: \$190 per team, per league

Registration Deadline: Friday, December 20

Mandatory Team Captains' Meeting:

Wednesday, January 8 at 5:30 p.m.

Owensboro Parks & Recreation Administrative Center



OPEN PLAY!

Now - March 6

Tuesdays and Thursdays

9:00-11:00 a.m.

Owensboro Parks & Recreation Administrative Center

Fee: \$3 per player

NO PLAY

November 28 (Thanksgiving)

December 19 - January 7 (Holiday)



Take a break with us! Bring all your energy, creativity, and thirst for **FUN** to our

Day Camp Program.

Member of the American Camp Association (ACA) An exciting, well-rounded recreational and educational experience.

Planned activities include arts, crafts, games, sports, visitors to camp, and fun surprises!

Breakfast, morning, and afternoon snack provided.

Campers will need to bring a sack lunch each day during Holiday Break Camp and Spring Break Camp. Lunch is provided during Summer Day Camp.

Grades: K-6th (5-12 year olds)

(5 year olds must currently be enrolled in 24-25 school year)

Location: Owensboro Parks & Recreation Administrative Center

Time: 7:30 a.m. – 5:30 p.m.

(Early drop off 7:00 a.m. - \$2 extra per child a day.)

Annual registration fee of \$70 per child is due at time of Registration.



Spring Break Day Camp

Dates: March 31-April 4

Register by: March 7

Fee: \$115 per camper

2025 Registration Fee: \$70 per child (non refundable)
Annual fee charged one time a year



Summer Break Day Camp

Dates: May 27 - August 8

CLOSED: Memorial Day & July 4th

Register by: April 11

Returning family registration: January 15

New family registration: February 12

Weekly Fee Per Child: \$125 whole week

Includes all field trip fees

(\$35 hold your spot fee - limit 3 absent weeks per summer)

\$5 per week sibling discount

2025 Registration Fee: \$70 per child (non refundable)
Annual fee charged one time a year

Due at Registration:

- Registration Fee, Payment for first week of camp
- Electronic forms must be completed before child can attend camp.

Parents Meeting:

Thursday, May 8 at 5:30 p.m.

Owensboro Parks & Administrative Center

**FUN ALL
SUMMER LONG**

- Swimming twice a week
- Field trips once a week
- Special guest / event weekly



Indoor Facility

SPACE FOR RENT

Conference Room - capacity 56 people (includes full kitchen)

- ◆ \$70 (2 hours or less)
- ◆ \$35 each additional hour

Gym - Capacity 235 people

- ◆ \$80 (2 hours or less)
- ◆ \$40 each additional hour
- ◆ **Available for volleyball, basketball, & pickleball**

Whole Building

- ◆ \$110 (2 hours or less)
- ◆ \$55 each additional hour

Sundays require the Whole Building rental.

To reserve, call Brittini Klotzback at 270-687-8710

Perfect For

- Holiday Parties
- Birthday Parties
- Wedding Shower
- Baby Shower
- Team Celebration
- Team Practice





**Dugan Best
Recreation Center
1003 Omega Street
270-687-8714**

AMENITIES

SPECIAL EVENTS

- Gymnasium
- Game Room
- Computers
- Kitchen Area
- Cardinal Fitness/Workout Room
(for use by those 15 years and above)

- Candy Cane Hunt
- Valentines Day Party
- March Madness

HIGHLIGHTS

- Hours of Operation
- Rentals



Dugan Best Recreation Center

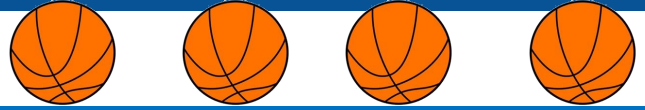

Hours of Operation

During School Year

Monday - Friday	2:30 - 7:00 p.m.
Saturday	11:00 a.m. - 7:00 p.m.
Sundays	CLOSED
Holiday Break Hours December 19-January 6	
Monday - Saturday	11:00 a.m. - 7:00 p.m.
Sundays	CLOSED

Closed December 24, 25 and January 1

Mission Statement

Provide a wholesome, quality, clean, and safe environment for youth and adults of the community.

The center provides activities that can enhance the future goals of our youth.



Rental Spaces

Conference/meeting Room

Capacity 56 people. Full kitchen included

- ◆ \$70 (2 hours or less)
- ◆ \$35 each additional hour

Gym - Capacity 235 people

- ◆ \$80 (2 hours or less)
- ◆ \$40 each additional hour

Whole Building

- ◆ \$110 (2 hours or less)
- ◆ \$55 each additional hour

Game Room Extra \$10 capacity of 72

Sunday's require the Whole Building rental.

To reserve call 270-687-8714



Their mission is to help troubled youth avoid incarceration and break cycles of gun violence, poverty and the stigma of mental health issues. We also strive to support children pursue higher education and take on the workforce upon graduation.

For more information or if you are interested in getting involved email breakingthecycle2019.20@gmail.com



Thursday,
December 5
4:00 - 5:30 p.m.
Ages 5-12
FREE



Frozen Cupid Winter Fair

Saturday, February 15
Noon-3:00 p.m.
FREE to Public

- Inflatables
- Fun activities
- Games
- Free Food



Valentine's Day Party

Play games and eat sweets with the ones you love!

A Party for all Your
"Sweet Hearts"
February 14
4:00 - 6:30 p.m.
Free for ages 8-18

MARCH MADNESS

Bracket Contest
March 17, 3:00 - 5:00 p.m.
Ages 11 - 18
Winner gets a pizza party for 4 at the Center



Dugan Best - Youth League

YOUTH BASKETBALL LEAGUE



Instructed
by **Corey
Wilford**



League Begins

April 27

BOYS & GIRLS

2ND - 5TH GRADE

**\$70 PER CHILD
\$10 SIBLING
DISCOUNT**

**SCHOLARSHIPS
AVAILABLE**

League consists of: 4 practices, 4 games and
single-elimination tournament
Team shirts included.

Practices: Saturdays at 8:30 A.M.
Games: Sundays at 3:00 P.M.



Register by March 21

DUGAN BEST REC CENTER

1003 Omega Street

OWENSBOROPARKS.ORG

**City of
Owensboro
Edge Ice Center**

1400 Hickman Avenue
270.687.8720
Call for hours



AMENITIES

- 42,600 sq. foot Arena
- 200' x 85' Sheet of Ice
- Bleacher Seating for 300+
- 5 Locker Rooms
- Referee Room
- Spacious Lobby Area with LED Lighting and 2 Flat- Screen TVs
- 4 Private Party Rooms
- Concessions

SPECIAL EVENTS

- Polar Express Skate with Santa
- New Year's Eve Glow Skate Party
- Swift and Skate Party
- Mardi Gras Glow Skate
- 2025 Spring events – Stay Tuned

HOME OF

Owensboro Figure Skating Club



Owensboro Youth Hockey Association



Owensboro Rampage
Travel Hockey Program ages 8U & Up
KSHSL State Champions
2012, 2016, 2020, 2021, 2022,



HIGHLIGHTS

- Public Skating Times and Lessons
- New Morning Sessions
- School's Out Sessions
- Home School Skate Sessions
- Party Packages

Weekly Public Session Hours

- Patrons under the age of 16 must be accompanied by an adult 18 or older at all times
- Guardian / Spectator Fee - There is a \$2 fee for patrons entering, but not skating.
- Own your own skates ? Receive a discounted skate for only \$6 .
- **Group/Club/Organization Rate** (10 or more) only \$5 per person *(includes skate rental)*
- *Locker Rental - \$2 per locker*



Daytime Sessions			Evening Sessions		
Friday 1st & 3rd of each month	1:00-3:30 p.m. Home School Skate	\$5	Thursday 1 st & 3 rd Thursday January – March	6:00-8:00 p.m. Family Fun Night	\$5
<i>No Session December 20, January 3, March 7, April 4</i>					
Saturday	1:00-3:30 p.m.	\$7	Friday	7:00-9:30 p.m.	\$7
Sunday	1:00-3:30 p.m.	\$7	Saturday	7:00-9:30 p.m.	\$7

NEW! Morning Skate Public sessions

- December 21 9:00-11:30 a.m.
- January 11 9:00-11:30 a.m.
- February 8 9:00-11:30 a.m.
- February 22 9:00-11:30 a.m.



Great for families with young and new skaters

Edge Ice Center Closed Holidays and/or Tournaments

- **December 24 & 25**
Closed all day
- **January 4**
All sessions canceled
- **February 8**
All sessions canceled
- **February 22-23**
All sessions canceled
- **March 7-9**
All sessions canceled
- **March 15**
Afternoon sessions canceled

For additional information on Schools Out Skating Sessions during school breaks turn to page 18.

Skate Sharpening

\$10 more than 24 hours notice
\$15 less than 24 hours' notice
(subject to availability)

Passes

Individual Pass	Family Pass <i>(Up to 4 members)</i>
3 months - \$95	3 months - \$225
6 months - \$170	6 months - \$320

Covers admission and skate rental

Punch Cards

Can be used at any Public Session

10 visit card - \$55
5 visit card - \$30

Private Rental

Why not reserve the Edge Ice Center for your own personal use, special party or group gathering?

Relax and leave the clean up to us!

Call 270-687-8720 to determine available dates and times.





NEW!!! BIRTHDAY PARTY PACKAGES!

BASIC PACKAGE: \$135

Private Party Room, Skate Rental, Party Host, Unlimited Popcorn,
and THE COOLEST CUP IN TOWN
Up to 10 Skaters (\$5 per additional)

Want to Upgrade?

Choose one of our
party packages!

CLASSIC PACKAGE:

\$165

Includes BASIC PACKAGE
AND
10 Hotdogs
10 Fountain Drinks
\$7 per additional skaters

GLAZED PACKAGE:

\$165

Includes BASIC PACKAGE
AND
1 Dozen Glazed Donuts
Hot Chocolate or OJ
\$7 per additional skaters

PIZZA PARTY PACKAGE:

\$175

Includes BASIC PACKAGE
AND
Two 12" Pizzas
10 Fountain Drinks
\$9 per additional skaters

Any outside FOOD or DRINKS=\$30 FEE
(Excludes Desserts-Cakes, Cupcakes, Ice Cream)

SPECIAL EVENTS & SCHOOL IS OUT PUBLIC SESSIONS

PARTICIPANTS UNDER THE AGE OF 16 MUST BE ACCOMPANIED BY AN ADULT 18 YEARS OR OLDER AT ALL TIMES.

All prices include admission and skate rental. \$2 for parent/guardian spectators.

Own your own skates? Receive a discount and skate for only \$6!

Regular weekly sessions are still held, unless noted.

MONTH	DATE	DAY	MORNING	AFTERNOON	EVENING	FEE	EVENT
Dec.	19	Thursday		1:00-3:30 p.m.		\$7	Winter Break
	20	Friday		1:00-3:30 p.m.		\$7	Winter Break
	21	Saturday	9:00-11:30 a.m.			\$7	Morning Session
	21	Saturday		1:00-3:30 p.m.		\$7	Santa: Polar Express
	23	Monday		1:00-3:30 p.m.		\$7	Ugly Sweater Party
	24			Christmas Eve			CLOSED
	25			Christmas Day			CLOSED
	26	Thursday		1:00-3:30 p.m.	7:00-9:30 p.m.	\$7	Winter Break
	27	Friday		1:00-3:30 p.m.		\$7	Winter Break
	30	Monday		1:00-3:30 p.m.	7:00-9:30 p.m.	\$7	Winter Break
	31	Tuesday		1:00-3:30 p.m.	6:00-8:30 p.m.	\$7	NYE Special Session
	31	Tuesday			10:00 p.m.-12:30a.m.	\$15	NYE GLOW SK8

Jan.	1	Wednesday		1:00-3:30 p.m.	7:00-9:30 p.m.	\$7	Winter Break
	2	Thursday		1:00-3:30 p.m.	7:00-9:30 p.m.	\$7	Winter Break
	3	Friday		1:00-3:30 p.m.		\$7	Winter Break
	11	Saturday	9:00-11:30 a.m.			\$7	Morning Session
	20	Monday		1:00-3:30 p.m.		\$5	MLK Day
Feb.	1	Saturday		1:00-3:30 p.m.		\$7	"Swift" N' Skate Party
	8	Saturday	9:00-11:30 a.m.			\$7	Morning Session
	21	Saturday			7:00-9:30 p.m.	\$10	Mardi Gras Glow Sk8
	22	Saturday	9:00-11:30 a.m.			\$7	Morning Session
Apr.	1-3	Tues. - Thurs.		1:00-3:30 p.m.		\$7	Spring Break



Edge Ice Skating Programs



The program follows the guidelines set forth by the Ice Skating Industry (I.S.I) the nation’s largest provider of recreational skating programs. Classes are offered for 3 years and up, teaching recreational skills, hockey, and figure skating.

Fees include: ISI Membership, skate rental, 30 minutes of instruction and 30 minutes of practice ice per week
 Freestyle (1+) includes 15 minutes warm-up plus 45 minutes instruction on Mondays 4:30 - 5:30 p.m.

Sessions take place year round visit website for class level descriptions

Intro to Synchronized Skating

Requires successful completion of Beta Level Lessons.
 Synchro is a team skating sport, where up to 16 skaters perform together as a team.
 Offered Tuesdays at 6:00 p.m.



Learn to Play Hockey

Perfect for players who are new to the sport, teaching shooting, passing, stick skills and continue working on skating skills. Players must wear full gear. Loaner gear available for players in house league with OYHA.

Lessons offered during June Sessions listed below.



WINTER-SPRING	Session 4		Session 5		Session 6	
Class Dates	January 6 - February 11		February 17 - March 25		June 2 - June 24	
Register by:	Friday, January 3, 2025		Friday, February 14, 2025		Friday, May 30, 2025	
	Fee	Instruction Time	Fee	Instruction Time	Fee	Instruction Time
Tots Level 1 & 2	\$61	4:30-5:00 p.m.	\$61	4:30-5:00 p.m.	\$45	4:30-5:00 p.m.
Tots Level 3 & 4	\$61	4:30-5:00 p.m.	\$61	4:30-5:00 p.m.	\$45	4:30-5:00 p.m.
Pre-Alpha (ages 6+)	\$61	4:30-5:00 p.m.	\$61	4:30-5:00 p.m.	\$45	4:30-5:00 p.m.
Pre-Alpha (ages 6+)	\$61	5:30-6:00 p.m.	\$61	5:30-6:00 p.m.	\$45	5:30-6:00 p.m.
Alpha	\$56	5:30-6:00 p.m.	\$56	5:30-6:00 p.m.	\$43	5:30-6:00 p.m.
Beta	\$56	5:00-5:30 p.m.	\$56	5:00-5:30 p.m.	\$43	5:00-5:30 p.m.
Gamma & Delta	\$56	5:00-5:30 p.m.	\$56	5:00-5:30 p.m.	\$43	5:00-5:30 p.m.
Freestyle 1-10	\$66	4:30-5:30 p.m.	\$66	4:30-5:30 p.m.	\$51	4:30-5:30 p.m.
Intro to Synchro	\$56	6:00-6:30 p.m.	\$56	6:00-6:30 p.m.	\$43	6:00-6:30 p.m.
Learn to Play Hockey					\$50	5:30-6:30 p.m.

Practice ice time is offered to all classes except Intro to Synchro and Learn to Play Hockey. Class levels Tots 1-4, Pre-Alpha, and Alpha have practice ice time from 5:00-5:30 p.m. Beta, Gamma and Delta have practice ice time 5:30-6:00 p.m. Freestyle 1-10 have practice ice time 4:30-4:45 p.m.

Freestyle Ice

Attention group lesson participants and figure skaters! Need extra ice time to practice crossovers, spins and jumps? Perfect your skills at Freestyle Ice!

Times: Fridays: 4:30 - 5:30 p.m.

Sundays: 3:45 - 4:45 p.m.

Fees: \$8.50 per session

Discount Available for OFSC Members with Card

12 visit punch cards available for \$85
see counter for details

*Times may change or vary due to events taking place at the Edge.
Please call 270-687-8720 for most updated schedule.*



Youth Stick n Puck

ATTENTION HOCKEY PLAYERS...

Need some extra on-ice practice?

Pick-up games and scrimmages.

Discount Available for OYHA Members with Card

Sundays: 6:15 - 7:15 p.m. \$8

12 visit punch Cards available for \$80

see counter for details

Parent and player must sign rules and wavier prior to participation for minors.

FULL GEAR REQUIRED

Times may change or vary due to events taking place at the Edge. Please call 270-687-8720 for most updated schedule.

WE WANT TO SEE YOUR HOLIDAY SPIRIT!!



Holiday Ugly Sweater Skate Party



Monday, December 23
1:00-3:30 p.m.

\$7 per person, includes
skate rental



Experience the Magic Skate with Santa

Are you a **TRUE BELIEVER?**

Can you hear the silver bell?

Get your golden ticket and hop aboard
this fun event at the Edge Ice Center.

Receive your own silver bell
& a free hot chocolate.

Saturday, December 21

1:00-3:30 p.m.

\$7 per skater includes skate rental



we want to see your Christmas pajamas





NEW YEAR'S EVE GLOW SKATE
 10:00 P.M. -12:30 A.M.
 \$15 PER PERSON
 LIVE DJ, GLOW STICKS
 AND MIDNIGHT PARTY FAVORS
 (WHILE SUPPLIES LAST)

Participants under the age of 16 MUST be accompanied by an adult 18 years or older at all times.

Swift
& Skate Party!

Saturday, February 1
 1:00-3:30 p.m.
 \$7 per person



1st one hundred guests get a FREE Friendship bracelet

MARDI GRAS
GLOW SKATE PARTY
Masquerade

Saturday, February 21
 7:00-9:30 p.m.
 \$10 per person



Edge Ice Center - Summer Day Camp



The Edge Summer Camp operates like a traditional Day Camp, but with the addition of a focus on ice sports. Campers will be placed in groups that will focus on basic skating skills, figure skating skills, or hockey skills depending on his/her own interests. Instructors from the Youth Hockey Association and the Owensboro Figure Skating Club will be the Camp Counselors, and work on off-ice and on-ice techniques. Scrimmage games, skating competitions, and skills competitions will keep our ice campers entertained.....we guarantee the most fun you can have at day camp will be on ice!

Ages: 5-12 years

(5 year olds must currently be enrolled in 24-25 school year)

Location: Edge Ice Center
(1400 Hickman Avenue)

Time: 7:30 a.m. - 5:30 p.m.

(Early drop off begins at 7:00 a.m. - \$2 extra per child a day.)

Must pre-register, limited spots available.

Typical Day Activities

Off-Ice:

strength training (All), dry ground conditioning (All), ballet/musical interpretation (Freestyle), stretching and warm-up techniques (All), game play scenarios (Hockey), nutrition (All).

On-Ice:

Moves in the Field (Freestyle), Stick handling (Hockey), forward and backward skating techniques (All), Power (Hockey and Freestyle),

Registration information

Dates: May 27 - August 8

CLOSED: Memorial Day & July 4th

Register by: April 11

Returning family registration: January 15

New family registration: February 12

Weekly Fee Per Child: \$125 whole week

(\$35 hold your spot fee - limit 3 absent weeks per summer)

\$5 per week sibling discount

2025 Registration Fee: \$70 per child (non refundable)

Annual fee charged one time a year

Due at Registration:

- Registration Fee, Payment for first week of camp
- Electronic forms must be completed before child can attend camp.

Parents Meeting:

Thursday, May 8 at 5:30 p.m.

Edge Ice Center



Ben Hawes Golf Course

400 Booth Field Road

270.687.7137

Pro-Shop Hours

8:00 a.m. - Dusk

Closed if below 40*

Hillcrest Golf Course

4346 Old Hartford Road

270.687.8717

Pro Shop Hours

8:00 a.m. - Dusk

Closed if below 40*

AMENITIES

- **Championship Course**
Offering 6,632 yards of Golf
- **18-Hole**
- **9-Hole Par 3 Course**
- **Pro-Shop**
- **Pull Cart, Golf Cart, Club**



- **9 - Hole Municipal Golf Course**
- **Practice Green**
- **Chipping Green**
- **Pro-Shop**
- **Pull Cart, Golf Cart, Club**



HIGHLIGHTS

Happy Hour

Weekly Scrambles

Daily Fees

Sky Trak Simulator

Finn Cycles Rentals

Online Tee-Times

Driving Range

Happy Hour

Weekly Scrambles

Daily Fees





400 Booth Field Road

December - February

Pro-Shop Hours 8:00 a.m. - Dusk



HILLCREST GOLF COURSE

4346 Old Hartford Road

Daily Fees

	Ben Hawes	Hillcrest
9-Holes w/Cart (Monday - Sunday)	\$24	\$21
18-Holes w/Cart (Monday-Friday)	\$28	\$24
18-Holes w/Cart (Saturday, Sunday, Holidays)	\$36	\$28
9-Holes Par 3 Course	\$10	

Family Day on Par 3

Bring your family to Ben Hawes Golf Course to enjoy time together.

Play FootGolf, Golf or Both!

Any Sunday

After 1:00 p.m.

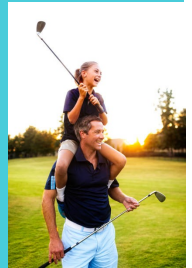

WEEKLY SCRAMBLES

9:00 a.m. Shotgun Start

Ben Hawes - \$10, plus green and cart fee

Wednesday - Seniors 50+

Hillcrest - \$10, plus green and cart fee

Tuesdays - Open to all ages

Thursdays - Seniors 55+

FootGolf

Ben Hawes Golf Course

Par 3 course
\$10 *Play All Day!*



Hillcrest Golf Course

18 Hole Course
\$12 *after 1:00 p.m.*



Ben Hawes

Happy Hour After 3:00 p.m.

9-Holes w/Cart \$15

9+ Holes w/Cart \$17

Par 3 \$7

Daily Discounts

Senior 55+ (wkday) - 18 Holes w/Cart \$23

Ladies Day - Tuesdays 9:00 a.m.

Driving Range - \$4 per token
(30 golf balls)

Hillcrest

Happy Hour After 3:00 p.m.

9 Holes w/Cart \$13

9+ Holes w/Cart \$15

Daily Discounts

Senior 55+ - 18 Holes w/Cart \$20

Ladies Day - Wednesdays 9:00 a.m.

ONLINE TEE-TIMES
for
Ben Hawes Golf Course
AVAILABLE AT
OWENBOROPARKS.ORG



270-687-7137



HILLCREST GOLF COURSE

270-687-8717

2025 Season Golf Passes

One Pass - 2 Courses
Call 270-687-7137 for
information or to
purchase your pass



Junior (17 and under)	\$275
Adult	\$600
Family of 4 unlimited	\$725
Senior (55+)	\$475
Senior Couple (55+)	\$600
Par 3 ONLY	\$250
Corporate	\$2,000

Make your Outing Special



FootGolf & Golf Outings Packages available at both locations

Call Charles Whelan for details on available dates & times 270-687-7134

Finn Cycles Now Available Ben Hawes & Hillcrest!

Rentals: 18 Holes \$22 + Tax
9 Holes \$13 + Tax
(Green Fee Prices Separate)



Improve your game during all FORE seasons!

SkyTrak Launch Monitor

Ben Hawes Golf Course
\$25 - PUBLIC
\$16 - Pass Holders



Outings & More!



Jack C. Fisher Park Fields

3900 West 5th Street Road

270-687-8725

Park Hours

5:00 a.m. - 10:00 p.m.

AMENITIES

- Jack C. Fisher Park Fields
 - Four synthetic ball diamonds
 - Athletic field house with employee offices
 - Concessions
 - Restrooms
 - Event room
- Batting Cages - Eight Hitting Tunnels
- Open Picnic Shelter and Picnic Tables
- Practice Softball Diamond
- Paved Walking Trail - with Access to Adkisson Greenbelt Park
- Field rentals available for team practices & tournaments

COMING SOON

- Spring T-ball
- Spring Adult Softball



Adult Softball Leagues

Season Begins: Week of April 7 & 10

- 9 single game regular season schedule
- Double elimination tournament
- 15 Championship shirts for the winners of each tournament

Cost: \$390 per team

Divisions: Men's & Coed Competitive & Recreational & Coed Competitive

12 team maximum/4 team minimum per division

League Nights: Tuesdays (Makeup days), Wednesdays (Coed) and Thursdays (Men's)

Registration Deadline: Friday, March 7

Mandatory Pre-Season Meeting:

Thursday, March 26

6:00 p.m.

Owensboro Parks & Recreation Administrative Center



T-Ball League



Season Begins: Monday, May 5

8 round robin regular season schedule, pending registration totals and a post season pool party

Cost: \$61 per player (sibling discount \$10)

Divisions: 3-4 year olds & 5-6 year olds

Game Nights: Mondays games starting at 5:30 p.m.

Registration Deadline: Friday, March 14

Mandatory Parents Meeting:

Monday, April 21

6:00 p.m.

Owensboro Parks & Recreation Administrative Center





Smothers Park

199 West Veterans Blvd

270.687.8333

Park open 24 hours
Lazy Dayz Playground Open
7:00 a.m. – 10:00 p.m.

AMENITIES

- Inlet Water Fall
- Ronald Logsdon Spray Park
- Lazy Dayz Playground
- Signature Fountains
- Shelton Memorial
- River Front Swings
- Open Air Pavilions
- Overlook
- Concession Stand
- Restrooms



HIGHLIGHTS

- Rental Venues
- Party Packages
- Concession hours
- Owensboro Air Show
- Christmas Tree Lighting
- Christmas Parade

Smothers Park is located downtown on Veterans Blvd. and is open **7:00 a.m. – 10:00 a.m.**
The park includes fountains, swings, playground, concessions and a Spray Park for your enjoyment.
If you are under the age of 18, you must be accompanied by a parent or legal guardian to remain in the park after 10:00 p.m.

Concession Stand Hours

Present–September 4

Daily 11:00 a.m. – 8:00 p.m.

After September 4

Concessions will be open for Special Events only

(weather permitting)



Lazy Dayz Playground

Open daily 7:00 a.m. – 10:00 p.m.
weather permitting

- All persons using the playground do so at their own risk.
- Children under 10 yrs. of age must be accompanied by an adult (18 years or older) and must be supervised by that adult at all times.
- Smoking or tobacco products are not allowed.
- Animals, except for service animals, are not permitted.
- Skateboards, roller blades, or bicycles are not permitted.
- High heels or cleats are not allowed.
- Profane language will not be tolerated.
- Refrain from using equipment when wet.

Weddings, Family Gatherings, Birthdays



The enchanting **OVERLOOK** is located at the foot of Frederica Street with breathtaking views and lighting.

The **ALLEN STREET PAVILLION** is a charming location and overlooks the Ohio River



The **EVENT LAWN** is a beautiful green area located on the west side.

For more information or to make a reservation, call 270-687-8333

Party Packages

Package 1

- Area reserved at the Allen St. Pavilion
- Birthday Child T-Shirt
- \$80

Package 2

- Area reserved at the Allen St. Pavilion
- Hotdogs, soft drinks, popcorn
- Ice cream from Cold Stone Creamery
- Cupcakes from the Cup Cakery
- Tables, chairs, napkins, spoons, plates and souvenirs
- Birthday child T-Shirt
- \$175 up to 12 children
- \$12 for each additional child



Parks and Amenities



AMENITIES

- Spray Parks
- Joe Ford Nature Center
- Walking Trails
- Bike Trails
- Multi-use Trails
- Skate Park
- Baseball Fields
- Tennis Courts
- Pickleball Courts
- Street Soccer
- Outdoor Shelter Rentals



Park Locations

Park Name	Address
Adkisson Greenbelt Park	See page ... for trail head locations
Ben Hawes Park	400 Booth Field Road
Cap Garner Park	238 East 20th Street
Chautauqua Park	1200 Bluff Avenue
Dugan Best Park	1003 Omega Street
English Park	2 Woodford Avenue
Goose Egg Park	1228 West 3rd Street
Heartland Park	2528 Avenue of the Park
Jack C. Fisher Park	3900 West 5th Street Road
James Mason Park	1401 West 7th Street
Joe Ford Nature Park	3870 West 2nd Street
Kendall-Perkins Park	1201 West 5th Street
Legion Park	3047 Legion Park Drive
Moneta Sleet Jr. Park	616 Walnut Street
Moreland Park	1215 Hickman Avenue
Mosely Square Cemetery	722 East 5th Street
Ninth Street Park	904 West 9th Street
Old Germantown Park	824 Crittenden Street
Smothers Park	199 West Veterans Blvd
Southern Park	2815 South Griffith Avenue
Thompson-Berry Park	1 Carter Road
Waymond Morris Park	5200 Todd Bridge Road
Yewell Heritage Park	3690 Haywood Court
York Park	2201 York Drive



Facility Locations / Contact Information

ADMINISTRATIVE CENTER

Office Hours: Monday-Friday
7:30 a.m. - 4:30 p.m.
1530 McJohnson Avenue (Chautauqua Park)
270-687-8700
Cancellation Line: 270-687-0000

DUGAN BEST RECREATION CENTER

1003 Omega Street
270-687-8714

BEN HAWES GOLF COURSE

400 Booth Field Road
270-687-7137

HILLCREST GOLF COURSE

4346 Old Hartford Rd
270-687-8717

JACK C. FISHER PARK FIELDS

3900 West Fifth Street Road
270-687-8725

COMBEST POOL

1530 McJohnson Avenue
270-687-8723

SMOTHERS PARK

199 W. Veterans Blvd
270-687-8333

EDGE ICE CENTER

1400 Hickman Avenue
270-687-8720

Park & Facility - Amenities



	Acres	Baseball Diamond	Batting Cages	Softball Field	Outdoor Basketball	Football Fields	Golf Course	Outdoor Tennis Courts	Indoor Tennis	Volleyball Court	Soccer Regular	Soccer Youth	Multi-Purpose Field	Outdoor Pool	Spray Park	Skate Park	Playground	Boat Ramp	Fishing Lake	Gazebo	Greenbelt Access	Pavilion/Shelter	Biking/Hiking Trails	Community Center	Street Soccer	Pickleball Court	Archery	Foot Golf Courses
Adkisson Greenbelt Park	2.0																			1		14.5						
Airport Practice Fields	16.7												6															
Ben Hawes Golf Course and Park	553.			1	2		27			1							1					3	12				1	1
Cap Gardner Park	1.1																			1			0.25					
Chautauqua Park (Combest Pool)	32.0	3			1									1		1	1					1	0.66					
Cravens Pool	n/a													1														
Dugan Best Park	6.8			1	1			2									1					1	0.37	1				
Edge Ice Center	n/a																											
English Park	16.6																1	1				1						
Fisher Park	33.4		8	5															2	1	2	0.75						
Goose Egg Park	0.5																1											
Heartland Park	0.4												1				1		1	1								
Hillcrest Golf Course	69.0						9												1									1
James Mason Park	1.3																											
Joe Ford Nature Park	15.3																				1		0.97					
Kendall-Perkins Park	2.4				2			2						1		1						1						
KWC	n/a							4																				
Legion Park	21.7				2									1		1						2	0.5		1			
Moneta Sleet Jr. Park	1.1				1														1									
Moreland Park	17.0	2			1			12		1												2	0.6					
Mosley Square Cemetery	0.5																											
Old Germantown Park	2.1																			1			0.25					
Owensboro Tennis Complex	6.3							12	6																			
Smothers Park	6.1													1		1				1		2						
Southern Park	6.5	3																										
Thompson-Berry Park	48.2									2	8					1												
Waymond Morris Park	51.9					4													1				1.5					
Yewell Heritage Park	45.1																		1		1							
York Park	2.7				1												1			1						4		
TOTALS	959.6	8	8	7	11	4	36	29	6	2	1	9	7	2	3	1	14	1	5	5	5	15	32.3	1	1	4	1	2

Shelter Reservation Procedure

Make your Reservations for the 2025 Season today!

Available daily April 4 through November 2 from 8:00 a.m. – 9:00 p.m.

All reservations must be made a minimum of 10 business days in advance. No reservations can be made by voicemail.

Reserve your shelter online at owensboroparks.org, or call 270-687-8700

No changes/refunds will be given for cancellations made less than 14 business days from the date of the event.

A refund may be issued, minus an Administrative Fee, if requested at least 14 business days prior to the reservation date.

The following shelters are available for \$48 for 4 hours and \$12 for each additional hour, plus tax

Legion Park



- 2 Screened Shelters
 - (9) 8 ft picnic tables
 - Electrical Outlets
 - Lights
 - Ceiling Fans
- Playground
- Lighted Basketball Court
- Street Soccer Court
- 0.5 mile Paved Walking Trail
- Spray Park (weather permitting)

Moreland Park



- 1 Screened Shelter
 - (12) 6 ft picnic tables
 - Electrical Outlets
 - Lights
 - Ceiling Fans
- Playground
- Lighted Basketball Court
- Lighted Tennis Courts
- Sand Volleyball Court
- 0.6 mile Paved Walking Trail

Ben Hawes Park

- Electrical Outlets
- Playground
- Sand Volleyball
- Archery Range
- FootGolf
- Golf Course
- Gaga Pit



3 Open-Air Shelters
Fee - \$65 each
for the day

Travis Aubrey Skate Park

Chautauqua Park
1301 Bluff Avenue

Open Dawn – 11:00 p.m.

1. Only skateboards, inline skates and BMX bikes are allowed.
2. This is an unsupervised park and all users do so strictly at his/her own risk. The City of Owensboro does not assume any responsibility for loss or injury.
3. Use of this park is permitted during posted hours only. Violators may be cited or fined.
4. Use of safety equipment such as helmets and pads is strongly recommended.
5. All those under 18 years of age shall have adult supervision.
6. Bicycles must have protective covering on all pegs.
7. Weather conditions such as rain, snow and ice can impair ramps and skating surfaces. The Skate Park should not be used in those weather conditions.
8. Be aware of your surroundings at all times while using the Skate Park. Loose and/or flying skateboards are possible.
9. Spectators shall stay off the concrete.
10. Obstacles, ramps or other equipment that are not a part of the original structure are not permitted to be used or added to the facility.
11. Improper conduct may result in suspension or expulsion from the park and may result in temporary closure of the facility.
12. Special Events require permitting by the City of Owensboro.
13. Please skate safely and be respectful and courteous to others. Share the park.
14. The following are not permitted in the park:

- ◇ Smoking/Tobacco Products
- ◇ Alcoholic Beverages
- ◇ Drugs
- ◇ Profanity
- ◇ Road/Mountain Bikes
- ◇ Bullying/Fighting
- ◇ Graffiti/Tagging
- ◇ Pets
- ◇ Loud music
- ◇ Glass containers
- ◇ Unlawful Weapons

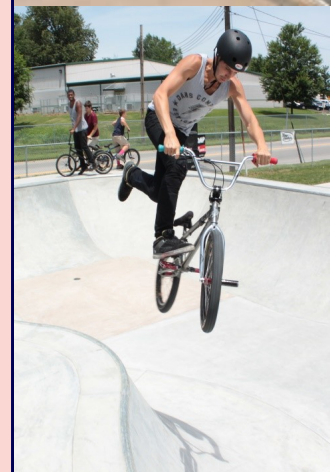

Anyone caught not following the rules by Parks & Recreation Staff or the Owensboro Police Department may be banned from use of the park for a minimum of two days up to a permanent ban. Please take pride in your skate park, place trash in receptacles and always display appropriate behavior.

Rudy Mine Trails at Ben Hawes Park

Enjoy a little bit of the country on the double track hiking trail through the park. The trails are comprised of a series of three loops – three trails that interconnect equaling 4 miles – easy to moderate rating.

The single track trails were designed by mountain bikers. With 8.25 miles of scenic trails and amazing terrain, these trails offer something for every level rider or outdoor enthusiast!

The trail entrance is located at 5687 Hwy 60 West, Owensboro, KY.

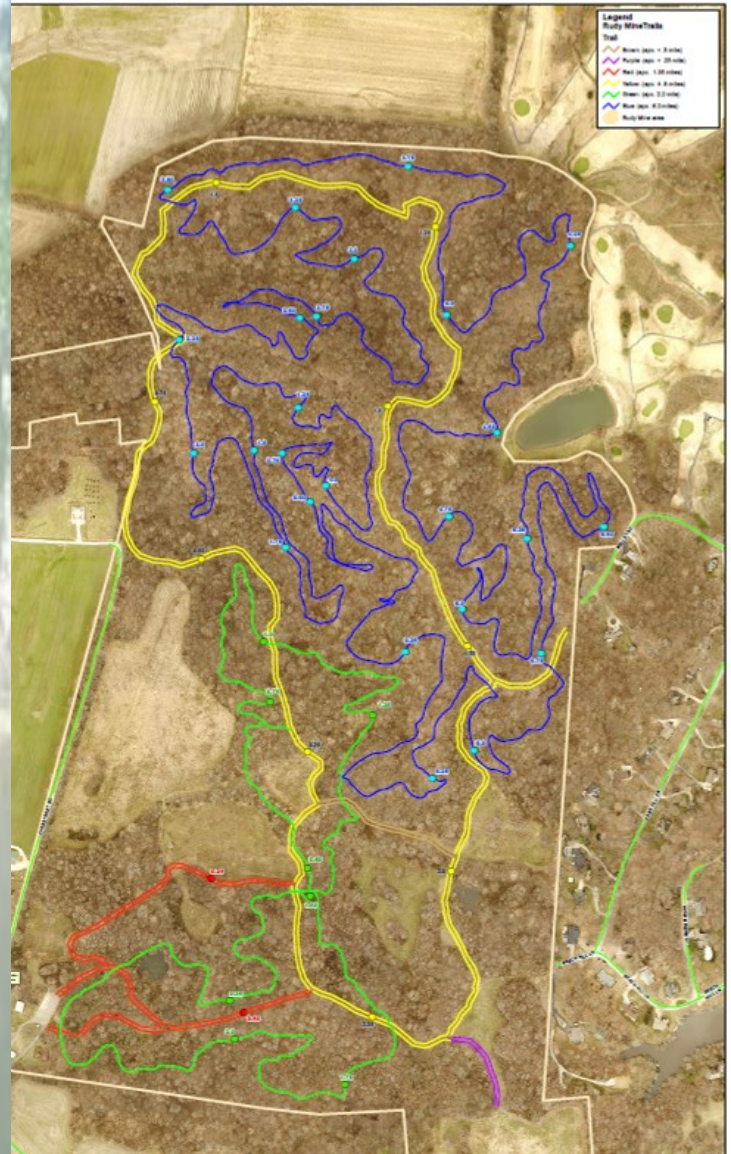

Joe Ford Nature Park

Located at 3870 West 2nd Street behind the Green River Area Development District (GRADD) Office.

Named in honor of Joe Ford who developed the 15 acre woodland into an outdoor classroom. The park also serves as a trailhead for the Adkisson Greenbelt Park West Trail and has a Nature Center.

See the Joe Ford Nature Center's Facebook page for hours.

Walking trails, with 10-station fitness equipment, are open for your enjoyment 365 days a year during daylight hours.

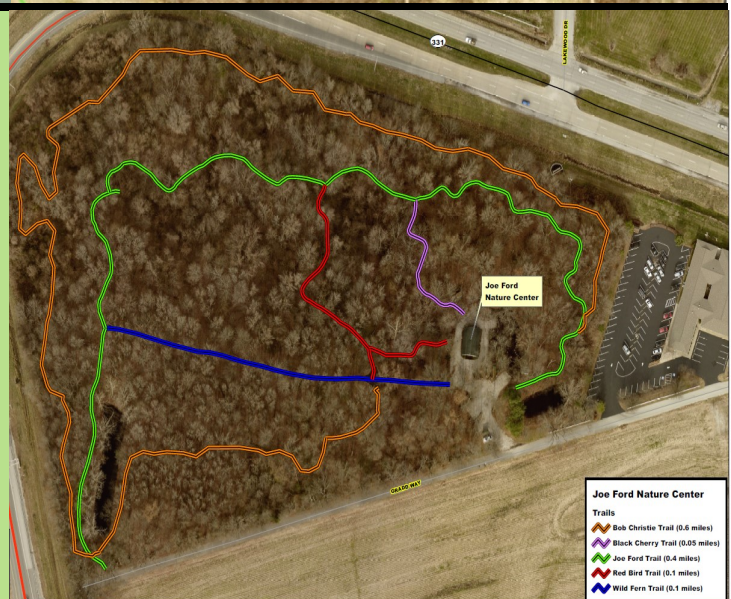

Adkisson Greenbelt Park

The Greenbelt Park is designed to encircle the city, linking neighborhoods, business districts, parks and schools. The trails that make up the Greenbelt Park offer a 10-foot wide asphalt surface that will easily accommodate pedestrians and bicyclists and meets the Americans with Disabilities Act Standards. Whether you enjoy walking, running, skating or bicycling for recreation, fitness, or to reach a destination, the Adkisson Greenbelt Park is an enjoyable and healthy place to be.

West Owensboro Trail 2.5 miles – Joe Ford Nature Park to Shifley Park

South Owensboro Trail 8 miles Shifley Park to Carter Road to Theatre Way to Southtown Blvd. to Higdon Road

Horse Fork Trail 2.5 miles Higdon Road to Brookhill Subdivision (Yewell Heritage Park)

East Owensboro Trail 1.9 mile Horse Fork Trail (Yewell Heritage Park to Lagoon Lane)

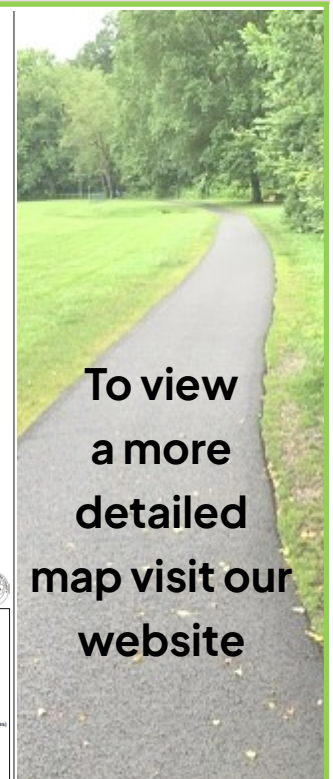
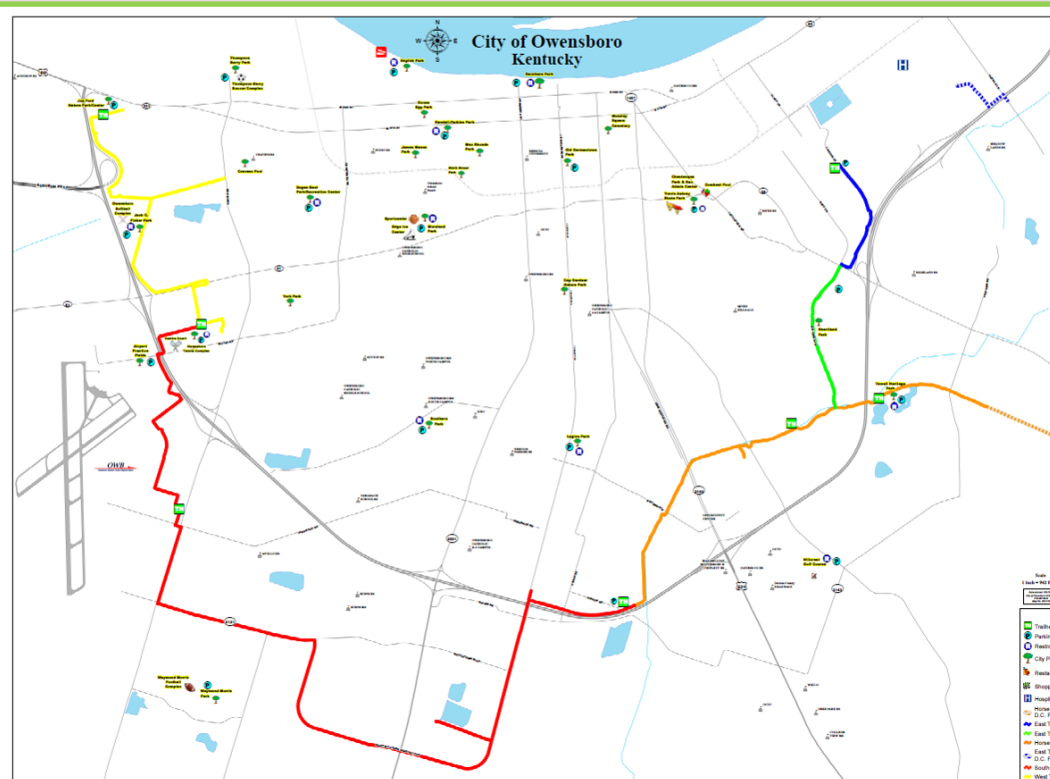

To view a more detailed map visit our website



Park Walking Trails at City Parks:

Chautauqua Park	. 7 miles
Dugan Best Park	. 8 miles
Jack C. Fisher Park	. 7 miles
Joe Ford Nature Park	. 4 miles
Legion Park	. 5 miles
Moreland Park	. 6 miles
Waymond Morris Park	1. 5 miles